



150900341277

# 检测报告 Test Report

报告编号 A2190039541101006E  
Report No. A2190039541101006E

第 1 页 共 4 页  
Page 1 of 4

申请单位 立达超微工业（苏州）有限公司  
Applicant LIDA MICRON INDUSTRY CO.,LTD  
地址 中国苏州工业园区亭和路46号  
Address NO.46TINGHE ROAD,SUZHOU INDUSTRIAL PARK,JIANGSU PROVINCE,P.R.CHINA

以下测试之样品及样品信息由申请者提供并确认

The following sample(s) and sample information was/were submitted and identified by/on the behalf of the client

样品名称	碳酸钙
Sample Name	碳酸钙
材料名称	碳酸钙/粉末
Material	碳酸钙/粉末
样品接收日期	2019.03.01
Sample Received Date	Mar. 1, 2019
样品检测日期	2019.03.01-2019.03.09
Testing Period	Mar. 1, 2019 to Mar. 9, 2019

检测要求 根据客户要求，对所提交样品中的氟(F)，氯(Cl)，溴(Br)，碘(I)进行测试。

Test Requested As specified by client, to test Fluorine (F), Chlorine (Cl), Bromine (Br), Iodine (I) in the submitted sample(s).

检测依据/检测结果 请参见下页。  
Test Method/Test Result(s) Please refer to the following page(s).

主 检

周红霞

审 核

顾翠丽

Tested by  
批准

Reviewed by

Approved by

日 期

Date

2019.03.09

陈凯敏

实验室经理 Lab Manager

No. R198692131

上海华测检测技术有限公司  
Centre Testing International Pinbiao(Shanghai) Co., Ltd.

上海市浦东新区新金桥路1996号  
No. 1996, Xinjinqiao Road, Pudong New District, Shanghai, China

# 检测报告

## Test Report

报告编号 A2190039541101006E

第 2 页 共 4 页

Report No. A2190039541101006E

Page 2 of 4

### 检测依据 Test Method

测试项目 Test Item(s)	测试方法 Test Method	测试仪器 Measured Equipment(s)
氟 Fluorine (F)	参考EN 14582:2016 Refer to EN 14582:2016	IC
氯 Chlorine (Cl)	参考EN 14582:2016 Refer to EN 14582:2016	IC
溴 Bromine (Br)	参考EN 14582:2016 Refer to EN 14582:2016	IC
碘 Iodine (I)	参考EN 14582:2016 Refer to EN 14582:2016	IC

### 检测结果 Test Result(s)

测试项目 Tested Item(s)	结果 Result	方法检出限 MDL
氟 Fluorine(F)	N.D.	10 mg/kg
氯 Chlorine(Cl)	N.D.	10 mg/kg
溴 Bromine(Br)	N.D.	10 mg/kg
碘 Iodine(I)	N.D.	10 mg/kg

测试样品/部位描述 白色粉末

Tested Sample/Part Description White powder

备注: -N.D. = 未检出 (小于方法检出限)

-mg/kg = ppm = 百万分之一

Remark: -MDL = Method Detection Limit

-N.D. = Not Detected (<MDL)

-mg/kg = ppm = parts per million



# 检测报告 Test Report

报告编号 A2190039541101006E

Report No. A2190039541101006E

第 3 页 共 4 页

Page 3 of 4

## 检测流程 Test Process

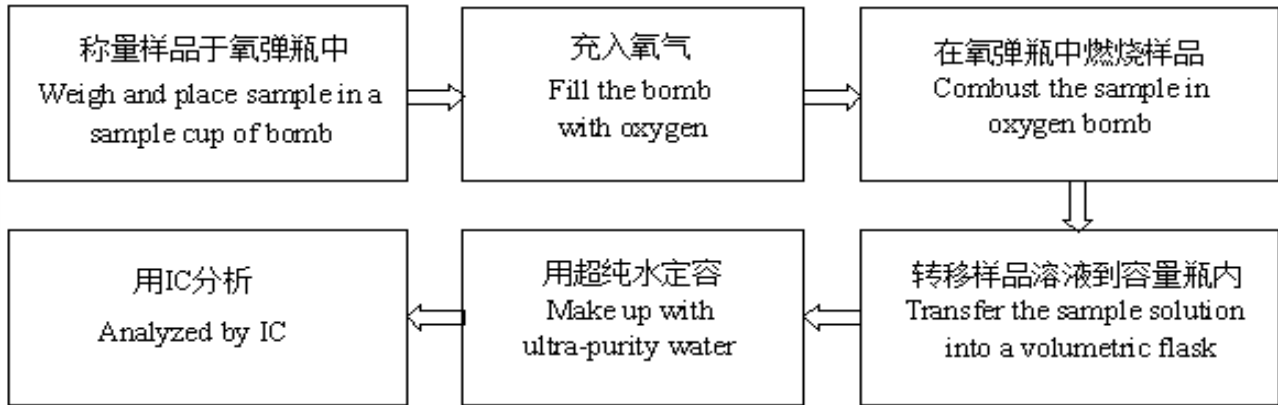

# 检测报告 Test Report

报告编号 A2190039541101006E  
Report No. A2190039541101006E

第 4 页 共 4 页  
Page 4 of 4

## 样品图片 Photo(s) of the sample(s)

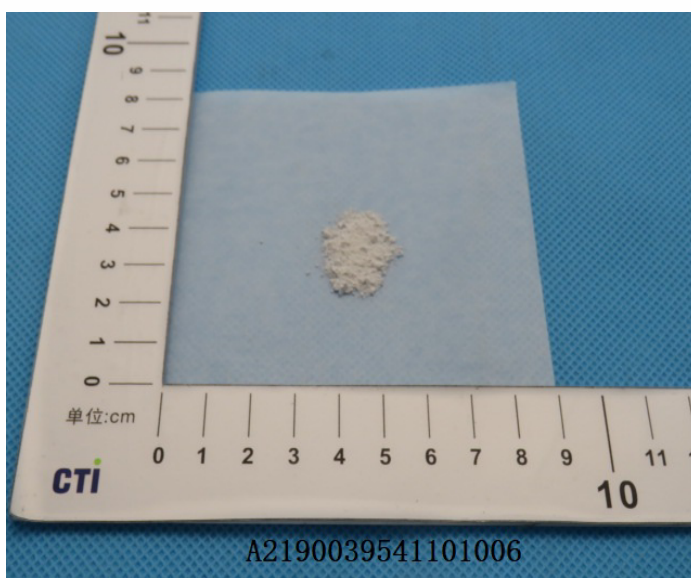

\*\*\*报告结束\*\*\*

\*\*\* End of report \*\*\*

### 声明Statement:

1. 检测报告无批准人签字、“专用章”及报告骑缝章无效;  
This report is considered invalid without approved signature, special seal and the seal on the perforation;
2. 样品及样品信息由申请者提供, 申请者应对其真实性负责, CTI未核实其真实性;  
The sample(s) and sample information was/were provided by the client who should be responsible for the authenticity which CTI hasn't verified;
3. 本报告检测结果仅对受测样品负责;  
The result(s) shown in this report refer(s) only to the sample(s) tested;
4. 未经CTI书面同意, 不得部分复制本报告;  
Without written approval of CTI, this report can't be reproduced except in full;
5. 如检测报告中的英文内容与中文内容有差异, 以中文为准。  
In case of any discrepancy between the English version and Chinese version of the testing reports (if generated), the Chinese version shall prevail.